

KINETICS™

Seismic Engineering Capabilities

- Computer-generated static analysis for all US and Canadian codes for isolated or rigid-mounted equipment
- Bomb blast and custom seismic requirements
- Custom dynamic analysis for specialty applications
- Piping and duct work analysis for location and selection of seismic restraints
- Specification development and assistance
- Field analysis and installation supervision

INPUT DATA	KNC PO: KNC01 KINETICS SEISMIC CERTIFICATION TYP PUMP (A)																																	
PROJECT DATA	<table border="1" style="width: 100%; border-collapse: collapse;"> <tr> <td colspan="2">Input Data</td> <td colspan="2"></td> </tr> <tr> <td>Project: Sample Project</td> <td>Representative: KNC Representative</td> <td colspan="2">P.O. Number: 12345</td> </tr> <tr> <td>Date: 02-11-2004</td> <td>Code Used: 2000IBC</td> <td colspan="2">Min Horiz G: .00</td> </tr> <tr> <td>Equip Type: SAMPLE PUMP</td> <td>Tag: TYP PUMP</td> <td colspan="2">Min Vert G: .00</td> </tr> <tr> <td>Installation Type: Base Mounted, Common Support/Restraint Loc</td> <td></td> <td colspan="2">Code G (ASD): .471.06 (H/V)</td> </tr> <tr> <td>Soil Type: Sd (1.4)</td> <td>Fault Type: n/a</td> <td colspan="2">Conc Ancs(ASD): .611.06 (H/V)</td> </tr> <tr> <td colspan="4"> Fault Proximity: n/a </td> </tr> </table>				Input Data				Project: Sample Project	Representative: KNC Representative	P.O. Number: 12345		Date: 02-11-2004	Code Used: 2000IBC	Min Horiz G: .00		Equip Type: SAMPLE PUMP	Tag: TYP PUMP	Min Vert G: .00		Installation Type: Base Mounted, Common Support/Restraint Loc		Code G (ASD): .471.06 (H/V)		Soil Type: Sd (1.4)	Fault Type: n/a	Conc Ancs(ASD): .611.06 (H/V)		Fault Proximity: n/a					
Input Data																																		
Project: Sample Project	Representative: KNC Representative	P.O. Number: 12345																																
Date: 02-11-2004	Code Used: 2000IBC	Min Horiz G: .00																																
Equip Type: SAMPLE PUMP	Tag: TYP PUMP	Min Vert G: .00																																
Installation Type: Base Mounted, Common Support/Restraint Loc		Code G (ASD): .471.06 (H/V)																																
Soil Type: Sd (1.4)	Fault Type: n/a	Conc Ancs(ASD): .611.06 (H/V)																																
Fault Proximity: n/a																																		
INSTALLATION SCHEMATICS			Data used is derived from Customer input, others are responsible for the accuracy of this data. Wgt(lb): 2500 Elev-Roof/Equip: 30/15 ft Geometry (in): Ap: 2.50 Ss: .44 l: 1.00 Rp s/c: 2.50/2.50 A: 84.00 B: 44.00 ex: 8.00 ey: 1.50 Hgt (CG to Restraint): 6.25																															
OUTPUT DATA			<table border="1" style="width: 100%; border-collapse: collapse;"> <tr> <td colspan="2">Restraint Data</td> <td colspan="2"></td> </tr> <tr> <td>Total # of Restraints:</td> <td colspan="3" style="text-align: right;">4</td> </tr> <tr> <td>Restraints/Side on Lg Axis:</td> <td colspan="3" style="text-align: right;">2</td> </tr> <tr> <td>Restraints/Side on Sht Axis:</td> <td colspan="3" style="text-align: right;">2</td> </tr> <tr> <td colspan="4">Restraint Type: FHS\Isolated\ > 8 Dias.</td> </tr> <tr> <td>Loc 1:</td> <td>1-250/2200</td> <td>Loc 2:</td> <td>1-250/2200</td> </tr> <tr> <td>Loc 3:</td> <td>1-250/2200</td> <td>Loc 4:</td> <td>1-250/2200</td> </tr> </table>		Restraint Data				Total # of Restraints:	4			Restraints/Side on Lg Axis:	2			Restraints/Side on Sht Axis:	2			Restraint Type: FHS\Isolated\ > 8 Dias.				Loc 1:	1-250/2200	Loc 2:	1-250/2200	Loc 3:	1-250/2200	Loc 4:	1-250/2200		
Restraint Data																																		
Total # of Restraints:	4																																	
Restraints/Side on Lg Axis:	2																																	
Restraints/Side on Sht Axis:	2																																	
Restraint Type: FHS\Isolated\ > 8 Dias.																																		
Loc 1:	1-250/2200	Loc 2:	1-250/2200																															
Loc 3:	1-250/2200	Loc 4:	1-250/2200																															
SEISMIC FORCE	<table border="1" style="width: 100%; border-collapse: collapse;"> <tr> <td colspan="5">Output Data</td> </tr> <tr> <td>Certification Loads (Seismic) (lb)</td> <td>Loc 1</td> <td>Loc 2</td> <td>Loc 3</td> <td>Loc 4</td> </tr> <tr> <td>Static Load</td> <td>-471</td> <td>-540</td> <td>-693</td> <td>-795</td> </tr> <tr> <td>Max Uplift Load at Loc:</td> <td>121</td> <td>121</td> <td>121</td> <td>121</td> </tr> <tr> <td>Max Horiz Load at Loc:</td> <td>222</td> <td>254</td> <td>326</td> <td>373</td> </tr> <tr> <td>Effective Corner Wt</td> <td>-472</td> <td>-541</td> <td>-694</td> <td>-795</td> </tr> </table>				Output Data					Certification Loads (Seismic) (lb)	Loc 1	Loc 2	Loc 3	Loc 4	Static Load	-471	-540	-693	-795	Max Uplift Load at Loc:	121	121	121	121	Max Horiz Load at Loc:	222	254	326	373	Effective Corner Wt	-472	-541	-694	-795
Output Data																																		
Certification Loads (Seismic) (lb)	Loc 1	Loc 2	Loc 3	Loc 4																														
Static Load	-471	-540	-693	-795																														
Max Uplift Load at Loc:	121	121	121	121																														
Max Horiz Load at Loc:	222	254	326	373																														
Effective Corner Wt	-472	-541	-694	-795																														
SAFETY FACTORS	<table border="1" style="width: 100%; border-collapse: collapse;"> <tr> <td colspan="5">Calculated Restraint Safety Factors (Must be greater than or equal to 1)</td> </tr> <tr> <td></td> <td>Loc 1</td> <td>Loc 2</td> <td>Loc 3</td> <td>Loc 4</td> </tr> <tr> <td>Restraint SF if Welded to Steel</td> <td>14.16</td> <td>12.69</td> <td>10.20</td> <td>9.00</td> </tr> <tr> <td>Restraint SF if Bolted to Steel</td> <td>14.16</td> <td>12.69</td> <td>10.20</td> <td>9.00</td> </tr> <tr> <td>Restraint SF if Anchored to Concrete</td> <td>8.78</td> <td>7.65</td> <td>5.74</td> <td>4.84</td> </tr> </table>				Calculated Restraint Safety Factors (Must be greater than or equal to 1)						Loc 1	Loc 2	Loc 3	Loc 4	Restraint SF if Welded to Steel	14.16	12.69	10.20	9.00	Restraint SF if Bolted to Steel	14.16	12.69	10.20	9.00	Restraint SF if Anchored to Concrete	8.78	7.65	5.74	4.84					
Calculated Restraint Safety Factors (Must be greater than or equal to 1)																																		
	Loc 1	Loc 2	Loc 3	Loc 4																														
Restraint SF if Welded to Steel	14.16	12.69	10.20	9.00																														
Restraint SF if Bolted to Steel	14.16	12.69	10.20	9.00																														
Restraint SF if Anchored to Concrete	8.78	7.65	5.74	4.84																														
ANCHOR ATTACHMENT	<table border="1" style="width: 100%; border-collapse: collapse;"> <tr> <td>Anchor/Attachment Bolt Size/Qty</td> <td>0.75 / 2</td> <td>0.75 / 2</td> <td>0.75 / 2</td> <td>0.75 / 2</td> </tr> <tr> <td>Min Anchor Embedment Req'd</td> <td>5"</td> <td>5"</td> <td>5"</td> <td>5"</td> </tr> </table>				Anchor/Attachment Bolt Size/Qty	0.75 / 2	0.75 / 2	0.75 / 2	0.75 / 2	Min Anchor Embedment Req'd	5"	5"	5"	5"																				
Anchor/Attachment Bolt Size/Qty	0.75 / 2	0.75 / 2	0.75 / 2	0.75 / 2																														
Min Anchor Embedment Req'd	5"	5"	5"	5"																														
WELD ATTACHMENT	If welded, each bracket corner requires 4.50 linear inches of .25 weld.																																	
GENERAL NOTES	<p>Note: Bolt Safety Factors based on the capacity of Type A-307 hardware to handle uplift after all horizontal loads are accounted for. Min Edge Distance - See Anchor Data Sheet Safety Factors listed as 100 indicate 100 or greater</p> <p>For a detailed summary of how these loadings were derived, contact KINETICS NOISE CONTROL, Inc.</p> <p>KNC certifies that the seismic/wind isolation and or restraint system described on this sheet is adequate to resist the certification loads specified herein. The use of hardware other than that provided by KNC voids this certification.</p> <p><small>This certification addresses the load path from the equipment point connection to the connection point of the structure. Others must verify the ability of the equipment or structure to resist these loads. See also the included disclaimer. Certification void if disclaimer and Certification Cover Sheet not included. In connection with this certification and the application of the certification design loads to the project, KINETICS NOISE CONTROL, Inc guarantees that we will use that degree of care and skill ordinarily exercised under similar conditions by reputable members of our profession to determine restraint loadings and Safety Factors based on customer supplied input data. No other warranty, expressed or implied, is made or intended. 02/04/2004</small></p>																																	

KINETICS™

Seismic Restraint for Isolated and Suspended Mechanical Equipment

for -

- Piping
- Fans
- VAV & Fan Terminal Boxes
- Silencers & Mufflers
- Ductwork
- Air Handlers

Kinetics KSCA Cable Attachment Bracket

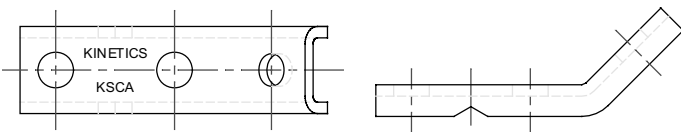

Kinetics KSUA Cable Attachment Bracket

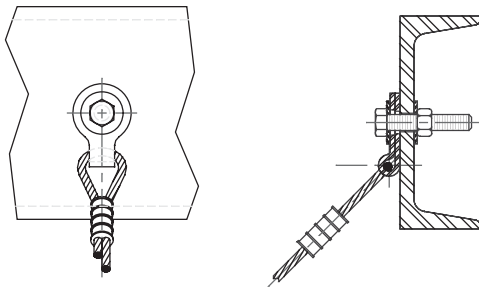

Kinetics Seismic Cable Restraint Kit

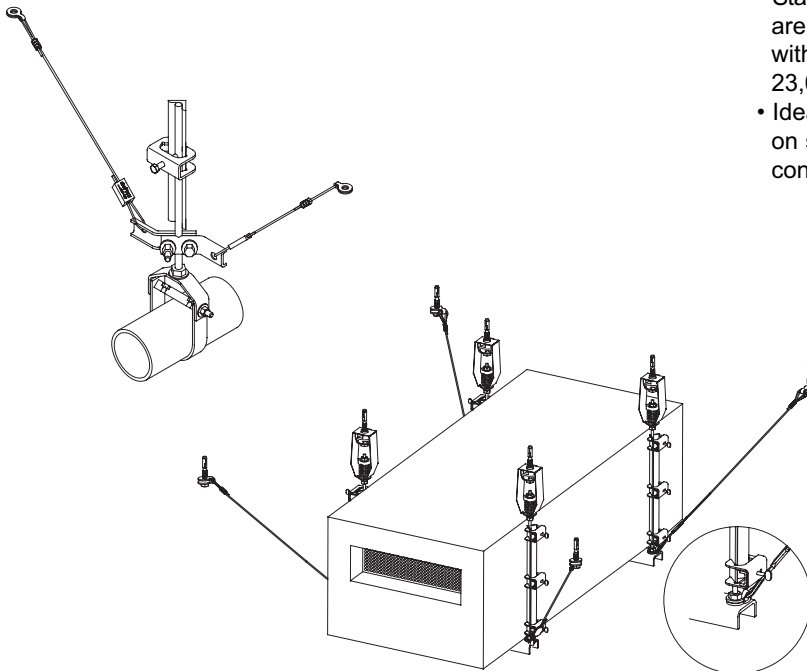

KINETICS™

Floor-Mounted Seismic Restraints

Seismic Control Spring Isolators Model FHS

- Combination spring isolator & seismic restraint
- All-directional restraint with vertical limit stops

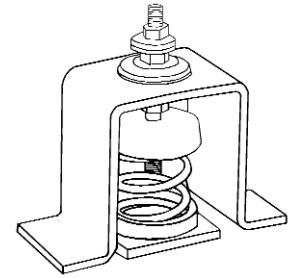

Seismic Snubber Model HS-5

- Double axis horizontal and vertical seismic restraint
- Standard capacities to 3,275 lbs.
- Can be bolted or welded in place

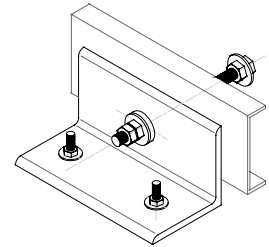

Modular Restraint/Isolator Model FMS

- Can be used as a restraint device or as a seismically rated vibration isolator assembly
- Restraint components are available in 8 sizes with horizontal force ratings to 70,000 lbs.
- Standard isolation elements are available to 4" deflection with support capacities to 23,000 lbs.
- Ideal for equipment mounted on structural frame or concrete inertia bases

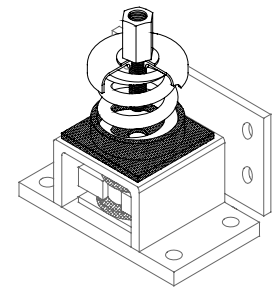

Kinetics FMS with isolator

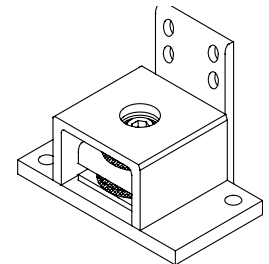

Kinetics FMS without isolator



United States
6300 Irelan Place
P.O. Box 655
Dublin, Ohio 43017
Phone: 614-889-0480
Fax: 614-889-0540

Canada
3570 Nashua Dr.
Mississauga, Ontario
L4V 1L2
Phone: 905-670-4922
Fax: 905-670-1698

www.kineticsnoise.com
sales@kineticsnoise.com

Kinetics Noise Control, Inc. is continually upgrading the quality of our products. We reserve the right to make changes to this and all products without notice.